A few dimes may "turn the tide" for you if you invest them in a "Situation Wanted" ad in the Daily News.

RICHMOND
DAILY NEWS

Perhaps it can't be bought for as little as you had hoped; and perhaps it can. Read the Daily News ads and find out.

VOLUME I | RICHMOND, CAL., FRIDAY, FEBRUARY 27, 1914. | NUMBER 29

COUNCIL RAID BLOCKED BY NICHOL

Wily John Nichol Again to Fore When Officials Plan to Make Midnight Job of Oregon Avenue Pavement.

TIME NEARLY ENDED FOR KEEPING OF AGREEMENT

Santa Fe Refuses to Endorse New Tunnel Proposition and the Bungle Still Worries Administration.

Another performance, which if it had been staged would have set the whole town agog, has failed. Why? Because the crafty John Nichol intervened. This is not unusual for the mighty Nichol. He has been intervening ever since one can remember.

The City Council, it seems, was going to imitate the famous Paul Revere. True, it was not going to ride at midnight, acting as a crier. Nay! Nay! taxpayer. It was going to swoop down on Oregon avenue and rip up the pavement and then defy the mighty Nichol. All of this was to be done while the town lay in peaceful slumber.

Just such slumber as pervaded the towns through which Revere passed. An aftermath, similar to the one which followed the Revere ride would have broken over the city the next day, for damage suits would be swarming about the council and the tunnel would have been just as far from being started as it was in Revere's time.

But all the midnight theatricals were spoiled by Nichol, who calmly walked to the office of the city engineer and notified him that he would protest if the pavement was put down on Oregon avenue, while the street was damp. "It will cause wrinkles in the pavement,'" is what Nichol stated, and his "wrinkle" talk meant that if the pavement was put down he would sue the city for damages.

This would mean, of course, that the tunnel work would have to stop until the courts saw fit to render a decision. It is true, too, that the courts of this land move only by degrees, so this might mean that the tunnel would commence when some of us were grandfathers.

The Warswick Pavement Company, it is said, is mighty friendly to Nichol and is going to go ahead with the work. This gives Nichol the leverage he seeks, and that he will take advantage of it is shown by the fact that he has prepared a final message to the council, calling its attention to the fact that the agreement which he holds with the city, and which calls for the paving of the street and tearing it up and then lowering the grade, will expire next Monday night and he can then proceed to start suit for damages.

Furthermore the Santa Fe, it is said, has flatly refused to allow the city to go through with the proposed tunnel, alongside its route. This means more delay.

Then the Cary Brick Company has openly stated that it will want $18,000 for its brick yard on the western portal of the proposed tunnel. And this means more delay.

Some say that the Santa Fe Company is urging the brick firm to hold out. This seems mighty improbable. Suffice it to say, the brick works is holding out.

The councilmen have stated that they would rather throw $20,000 into the streets than hand $50,000 to Nichol for his oil well. It looks as if the taxpayers' gold will soon be keeping the streets warm. How long, oh, how long will the patient property owners sit by and allow such a wholesale farce to proceed?

TEA AND COFFEE
OF TODAY
Corinthian Brand---Best
values that money can buy . . . . . .

1-2 lb. can Tea 30c
1 lb. can Tea 60c
1 lb. Coffee 40c
3 lbs. Coffee $1.10

PULSE BROS.
QUALITY GROCERS
PHONE 135.

CLUB ASKS ALL TO HELP CLEAN CITY

VERBAL FIREWORKS AT BIG STREET MEETING

DAUGHTER of Representative Lloyd of Missouri, one of the best known members of Smart Set at Capitol.

HARRIS & EWING, WASH.

MISS ETHEL LLOYD.

CHARITABLE WORK IS OBJECT OF MEETING

The special committee appointed by the Richmond Club to provide ways and means for the alleviation of the conditions of the poor people of Richmond held a meeting at the home of Mrs. W. W. Felch in the Edenia Apartments on Nevin avenue last night.

No definite action was taken last night, but a meeting was arranged for next Thursday evening at the home of Mrs. W. R. Scroggs, 529 Nevin avenue. All of Richmond's ministers, professional and business men will be invited. The women mean to thrash out the plan of systematic charitable donations that will bring results.

The committee cast a vote of thanks for Rev. D. W. Calfee for the good work he is doing and also the Richmond Daily News. The committee: Mrs. W. R. Scroggs (chairman), Mrs. C. S. Gibson, Mrs. William McLarney, Mrs. J. T. Conwell, Mrs. W. W. Felch and Mrs. J. B. Ogborn.

Harvard university has opened a special course for training men for the duties of municipal health officers.

Mosquitoes, Cans and Rubbish to be Removed

Mosquitoes, cans, rubbish and everything which goes to make life miserable are included in the edict which the Richmond Club and the city health department has issued relative to the campaign which starts next Monday and continues for one week.

Dr. Blake asks that every one pour a little kerosene or coal oil on the small pools of water, which accumulate on their lots. "I have but one man and he can't do a thousand things," stated the doctor last night, "and if the people will just help the office out the pests will be eliminated to a marked degree.

"This is the season of the year when they begin to swarm. The warm weather hatches them out in millions and in a few days life will be one continual swat, swat, swat, if the residents don't help us out."

Then the Richmond Club finds that to clean up a city of 3000 homes is no easy job. It is going to ask everybody to get in and assist, and this one and that one doing his or her part, will mean another "spotless town" one week hence.

But should any of the residents show an inclination not to put the old cans and rubbish in the street, the ladies will make a list of their names and have them printed, so that every one can see what is needed and help out the backward one.

RICHMOND CLUB DIRECTORS MEET

The directors of the Richmond Club held their regular monthly meeting at the home of Mrs. C. S. Gibson, 429 Eleventh street, yesterday. Many matters relating to the financial status of the club were discussed and an outline drawn for the procedure of the organization during the coming month.

Brown Gives City Officials Severe Lambasting

Smoke, more smoke, and then adjournment, would be the proper manner of describing the verbal fireworks which illuminated the city hall last evening, when the question of the Twenty-third street widening came up. Herbert F. Brown was on hand, with Attorneys Alvarado and Lucey, while Mr. Hayes appeared for Burg brothers, and Dr. R. Moore for the property owners along the street.

Nothing was accomplished, but there was no gainsaying the fact that the courts will finally hear the arguments. After the verbal epithets had been thrown about the room adjournment was taken until next Wednesday evening for further talk.

Why the legal lights were present remains a mystery. Brown took the floor from the jump and flayed the council, city attorney, street commissioners and in fact everybody connected with the street widening.

Boiled down, Brown's objections cover every point of the compass from the formation of the assessment district, the valuation of the land, which was condemned, the distribution of the assessment, but principally to his own action in dedicating a strip of land for street purposes. If he had only refrained he could have collected several thousands of dollars for the land he gave away.

After his verbal lashing of the city officials, Brown dramatically jerked a map from his pocket, said to be used by Burg Brothers in selling and which shows Twenty-third street 100 feet wide instead of 65 feet.

Burg Brothers produced a copy of a map on file with the county recorder at Martinez, showing Brown's map not official. Brown declared that the official maps are not to be considered by commissioners in street widening work.

Then Dr. R. Moore came to the front. The doctor wanted to inquire why all this noise was being made by Brown, when the property he was arguing over had been sold to other parties, who had paid all but one-sixth of their payments on it, and who would have to foot the bills of the street work is ever done.

The doctor declared Brown had sold him a lot on Twenty-third street, near Montgomery, and represented Twenty-third street as a 100-foot boulevard, when the actual width was only 65 feet or thereabouts. Further, he admitted Brown still held title to the bulk of the property on upper Twenty-third street, but again declared that he had been paid all but one-sixth of the price he sold it for.

Asked to place a proper valuation on the frontage condemned, Brown stated that the Burg frontage was not worth $8000 an acre, the price placed on the southerly, or Macdonald avenue end by the commissioners. He would not say that the $4000 an acre valuation on his property was too high and completely subsided when Mayor Ludewig remarked that he was taking notes for the benefit of the tax collector and assessor.

H. H. Turley, street commissioner, explained that the tax on the lots was highest where the valuation was greatest, and was lessened on the upper end of the street, where the land was held at a cheaper figure.

Brown promised before adjournment to substantiate by witnesses and expert testimony that the assessment and widening proposition is all wrong and that Twenty-third street in reality is somewhere between 120 and 150 feet wide, and that John Nicholl obtained money under false pretenses from Burg Brothers when he sold the much-desired strip of land on the east side of the disputed thoroughfare.

Poor old John Nicholl. His finger is found in every pie.

RADIUM projector of Congress and chairman of the House Committee on Mines favoring Government control.

COPYRIGHT HARRIS & EWING, WASH.

DR. MARTIN D. FOSTER.

CITY MAY HANDLE OWN INSURANCE DEPARTMENT

The City Council of Richmond may handle its own employees' accident insurance, as provided by the State Accident Industrial Commission, which holds municipalities liable for accdents.

A policy in some insurance company would cost the city about $600 for volunteer firemen alone. It has been practically decided that it would be cheaper to set aside a fund to meet any demands on the municipality by reason of accidents to employes.

Future agreements between the city and contractors on public works will probably provide that the contractors carry insurance for the protection of the men employed by them.

REES CONCLUDES HARBOR PLANS FOR BAY CITIES

OAKLAND, Feb. 26.—The final report on the Oakland harbor project, as prepared by Lieutenant Colonel Thomas H. Rees and approved by the commercial organizations and city administrations of the east bay region. will probably be before the engineering committee in Congress this week. Close upon this comes the announcement that the harbor report of Dr. Werner Hegemann, the German expert now forming a city planning report under the direction of the Commercial Club, will be ready shortly, and it is said that the two will be much alike in the recommended disposition of waterfront property.

The Hegemann report will, it is expected, be issued next week by the board of directors of the club. That it is finished was announced this morning.

With the filing of Colonel Rees' report at Washington it is believed that surveys will shortly be ordered. The plan of Colonel Rees, as approved, calls for a 1200-feet wide channel, beginning in deep water off the Oakland estuary and extending to deep water at Point Richmond. This channel is to be protected by a dyke and fill on the outer side, parallel with the channel. The bulkhead line is to be so placed that the dirt dredged from the channel will fill and reclaim the land between the shore and the bulkhead and build up the dyke and fill on the outer side. The work will take about five years to complete and the cost will be between $4,000,000 and $5,000,000. Colonel Rees said recently:

"The reclaimed lands adjacent to the shore will provide good sites for commercial and manufacturing purposes, being close to the railroads on one side and to deep water on the other. The reclaimed lands will go a long way toward paying the big expense of the work. The channel will become immediately available for harbor purposes as fast as the work progresses."

Colonel Rees is now on his way to Honolulu, where he plans to enjoy an extended vacation following the completion of the great harbor project which he has perfected. He sailed this week on the Matsonia.

MISSED ONLY 731 ROLL CALLS

Out of This Number Senator Is Charged With Dodging 630, As He Had Leave of Absence on 101.

THIS IS RECORD WHICH HE IS STANDING UPON

Last Session of Legislature Continued Seventy-four Days, So His Absence Was Marked.

OWENS' "ABSENT" RECORD.

During the 74 days (March 10 to May 12, 1913) when the Legislature was in session for the purpose of enacting laws, Senator Owens failed to answer to the call of the roll 731 (seven hundred and thirty-one) times. Only 101 (one hundred and one) roll calls were taken during the periods when he had "Leave of absence," hence he missed or dodged 630 (six hundred and thirty) roll calls without a legitimate excuse.

There is the record which State Senator James C. Owens points to as worthy of consideration by the voters. There is the platform upon which he intends to ask for votes to retain his seat. Most men would be content with asking the public to forget and get out of the race.

But James C. Owens is not one of these men. All that seems to permeate his being is the thought that he is going to lose the political mantle which he now holds. More ornaments are not wanted by the people of Contra Costa county, and March 31 will give Mr. Owens an illustration of what it means to play tag with a seat like a state senator occupies.

SCHOOL PREPARES FOR CAST OF HIAWATHA

Over two months of hard work confront the pupils and teachers of the Washington grammar school before the big production of Longfellow's great Indian poem, "Hiawatha," will be ready. The date has been set for Friday, May 8, and to master the difficult dances and drills the children will need to practice every day.

Mrs. Louise Robinson of the music department of the schools is assisting in the rehearsals and already the little ones are beginning to grasp their parts. Every bit of the life of the famous character will be carried out.

Hiawatha as a baby will be little Argyle Adams, and as a man will fall to Ray Adams, his brother, to present. These lads have features so similar that they will make most realistic characters.

The other characters of the play are: Minnehaha, by Claire Adair; Nokomis, by Muriel Fitzpatrick; Iago, by Franklin Brooks; Mondamin, Joseph Mitchell, Hazel McRacken, Helen Cowan and Imelda Martin will sing Indian folk songs.

George H. Yost, who has been a patient of Dr. W. R. Scroogs at the latter's home, 529 Nevin avenue, left yesterday to take a post graduate course at the University of California. Yost, who is a son of the inventor of the Yost typewriter, has improved much in health since coming here from Palo Alto three months ago.

Italian state railways will use use three-quarters of a million tons of Welsh coal this year.

RICHMOND DAILY NEWS

FRANK G. FALL ..... Manager
GEORGE A. CARRERE ..... Editor

Published every morning (ex cept Monday) at 250 Sixth Street. Telephone Richmond 521.

Application made for entry as a publication of the second class of mail matter under the provisions of the act of March 3, 1879.

SUBSCRIPTION RATES
(By Carrier)

Per month	.40
Six months (in advance)	$2.00
One year (in advance)	$4.00

WHERE THERE IS GOLD THERE IS POWER.

Notwithstanding the alarm which that famous Chautauquan, William Jennings Bryan, feels for the future of this country every time he receives a communication or a visit from the Japanese government, there seems little question but that the Little Brown Brother would find the task of carrying on a war with his Big White Brother on this side of the Pacific is a more serious affair than our Secretary of State and the timid Easterners whom he represents seem to think. War today is not simply a question of bayonets and men, although even there this country with a population of a hundred million should be able to place as many soldiers in the field as Japan with a population of half as many. It is first of all a question of money, and when that issue is raised and that point considered the United States stands supreme.

In the matter of gold the United States has far more than all the various semi-nations under the British flag combined; it has $600,000,000 more than France, which is the nearest nation to us, and when Japan is considered there is no comparison, because this country has $1,800,000,000 in gold to Japan's $134,000,000. In the matter of silver we have $736,000,000 to $65,000,000 for Japan, so that in the metals that make the moneys of the world the United States is far ahead of her alleged opponent.

But the financial comparison does not stop there. The United States has a surplus annually from its revenues, while Japan even now in time of peace has a deficit. Japan not only owes more by $250,000,000 than the United States, but her interest charges are more than three times as great, which, considering the difference in population alone, means that the Japanese have to pay out annually six times as much per capita on their debt as does this country. The Japanese debt, too, is mostly owned abroad, while the American debt is nearly all held by the banks in this country. So there again this country is far stronger.

It will be seen from these figures that the danger of any war between this country and Japan is absurd, and all the foolish talk about Japan capturing the Philippines, the Hawaiian Islands and this coast is moonshine.

Incidentally it should be mentioned that the same financial strength is behind us in case of war with any other nation. The per capita debt of the United States is the lowest in the world, and its resources the greatest. We have no reason, therefore, to fear any nation, especially if we are wise enough to keep our navy up to standard and as strong as it should be.

In Europe the nations have all reached the limit of taxation, and it is evident that none of them, even Germany, can afford to go to war. The people will not agree to it, and the vox populi is still powerful, and is daily growing more powerful the world over.

All this is not said because we believe in war or are anxious to see war any where on this hemisphere. We believe in peace, but we also believe in peace with honor, and we do not believe that a country should be forced to knuckle down to every foreign power simply because peace is so desirable. There are worse things than war, and while there is not the slightest danger of war with any nation on earth, we should not for that reason show ourselves so subservient as we are doing to the demands of foreign powers. The present Secretary of State perhaps is not to blame for that, because he is too busy lecturing for large fees to give much attention to the affairs of the Republic, but the President should show more nerve, and should not go to London, Paris, Rome, or Tokio for instructions as to the foreign policy of the United States.

THE WESTERN FUEL COMPANY CONVICTIONS.

The convictions in the Western Fuel Company cases are another evidence that times have changed and that it is no longer possible for big robbers to escape the responsibility of their nefarious deeds. The dishonesty that was disclosed in the trials of the convicted men was as barefaced and as open as anything that has ever been alleged against the worst convict in San Quentin, and as the offenders in the fuel company's case were men of standing and wealth, there was not even the excuse of need or of social surroundings which at present are the prevailing excuse for crime. No social condition made the convicted Smith and his colleagues steal from the government and from everyone else apparently that they felt they could rob with impunity. They were simply ordinary thieves who stole because they fancied that dishonesty was the surest road to wealth. The only thing that social conditions had to do with their case was the fact that their dishonesty was not discovered sooner, and that the government employees were not more alert in their work. But so long as the government insists upon employing men at small salaries to attend to business of great importance it is to be feared that poor work will result.

The point that is emphasized in the present instance is that convictions of the higher-ups do occur, and that in this state, and in others also the number of higher-ups who have gone "across the road" have been surprisingly large in late years. It is customary to say that rich men always escape. That is a mistake, as the several millionaires who have graced the table d' hote at Folsom and San Quentin will testify. In fact, as we pointed out the other day, the bankers in the prisons of Ohio and Illinois far exceed those of other occupations, and there is a row of bankers enjoying the hospitality of the Federal government at Leavenworth.

Today more than ever before the law reaches to even the high places and drags down from their position criminals even though they cover themselves with the purple of wealth. Of course we have not yet reached the ideal. Of course every one who should be in the penitentiary is not there, but the list of those who should be there and are not is growing smaller, and that is an encouraging sign that progress is being substantially made in the right direction.

This subject should not be dismissed without recalling the splendid service that Mark Sullivan and Theodore Roach have done in the convictions of Diggs and Caminetti and in the Western Fuel cases. Whether they are to receive $50,000 or not for their services, they have well earned all they get. Nor should we forget the manly stand for honesty and right that John McNab made, when as United States District Attorney, he exposed the schemes of Attorney General McReynolds to smother or delay those cases and by his open denunciation of McReynolds brought not only that worthy to terms, but made the Wilson administration as well sit up, take notice and act. That convictions have already been secured in these cases is due first of all to McNab, and the people of California should never forget that fact.

WHEN IS STEALING NOT STEALING?

It may seem at first that the question that heads this article is absurd and yet it is a very sensible and reasonable question, unless we are prepared to admit that many of the largest financiers and most prominent art collectors in the country as well as dealers are thieves. The late John P. Morgan has among his collection of historical data the will of George Washington. It is well known that the wills of persons when they are submitted to the probate court are placed on record and are a part of the public property of the county in which they are filed. Mr. Morgan knew that, and he knew that the will of George Washington formed no exception to the rule. He must have known, therefore, when the will was offered to him, that it had been stolen, and yet he bought it from the thief, and now claims it as his property.

It will be recalled that he was once before caught with a cope that belonged to a cathedral in some little town in Italy. The vestment had been presented to the church by one of the medieval popes and was valued as a very valuable relic. In that case Morgan restored the stolen property and was made a knight for his "liberality" by the King of Italy and a street in the town from whence the cope was stolen was named after him. He claimed in that case that he did not know that the article was stolen, although as it is not the habit of the Catholic church to sell any of its vestments, especially those of rare antiquity, or historical interest, he might have made a not very shrewd guess that he was buying stolen property. But no such excuse was possible in the case of Washington's will. It is impossible to suppose that a man of Mr. Morgan's knowledge and information could have supposed that the vendor of the will came by it honestly, yet no doubt a great howl would go up if he was accused of being a receiver of stolen goods. His son has been asked to restore the will to the archives of Alexandria, Virginia, where it belongs, and it will be interesting to see if he be any more honest than his father.

Morgan, of course, is not the only rich man who thinks it is legitimate for him to add to his historical or art collections goods that must have been stolen. The art galleries of San Francisco, to go no further, are filled with objects stolen by the American soldiers from the churches in the Philippines and the robbery of the Imperial Palace by the soldiers of the allied armies and the taking of Peking during the Boxer trouble is known all over the world. The Imperial seal of China turned up in this country, and a volume from the Chinese encyclopedia is in London, while of minor objects there are many in every nation which was represented at Peking on that occasion.

If ordinary persons were to secure ordinary goods under the same circumstances they would be charged with receiving stolen goods and would be arrested for so doing. Does the value of an article, or its character, convert a dishonest action to an honest one, or absolve the purchaser of the stolen property from being a participant in the crime after it has been committed, as the lawyers would style it? In other words, when is stealing not stealing?

KEEPING YOUR MONEY AT HOME.

We have already on several occasions called attention to the importance of patronizing home interests and business as much as possible. The man or woman who goes away from home to get something he or she can get in her own community is what Theodore Roosevelt once called "an undesirable citizen." It is of course an evidence of a lack of interest in home, and of patriotism. Besides those higher motives comes that of personal interest, because we should even from sordid motives desire to see the home community grow and prosper, since we will undoubtedly share in its improvement.

It must be evident to anyone who gives the matter the slightest attention that a community can not hope to grow if all the money goes out and none comes in. History furnishes a very striking example of this in the case of Portugal which for years drew upon the gold mines in its colony of Brazil and spent the money in England for manufactures and necessitise, instead of doing the manufacturing at home. The result was that after the moher country had received $550,000,000 from South America it had only twenty-five millions in gold at home, and had sunk to a second or third class power, while England had millions of Brazilian gold and had risen by its help to the first place among nations. What was true of nations is equally true of towns or cities. The man who does his buying in Chicago because he can get something cheaper of the mail order houses there than he can get it in Richmond, or who shops in San Francisco when he could shop in this town, is not helping to make Richmond what it can and should be. He is keeping the town back. He is an undesirable citizen.

It would seem as though "The Black Hundred" in Russia would give up in discouragement the effort to connect the Jews with ritualistic murder. The first effort created such a furor all over the world that the unfortunate man charged with the imaginary crime was acquitted by the jury, although his accusers were given decorations and honors by the government, and now a second attempt developed that the boy who was supposed to have been sacrificed is alive and well.

It is well to remember that Saturday is the last day to register. If you are going to help purify politics in California your name should be on the great register by Saturday night. Sunday there will be no registering and the next day will be too late.

"HOME COOKED" DEPARTMENT
NOW OPEN
All kinds of Delicious Foods Ready for the table.
ORDERS TAKEN
B. McWhorter
147 RICHMOND AVE. TELEPHONE 105

Robert Pillow Alfred Pillow
Drayage and Storage
Pillow Bros.
Seventh and Macdonald
Feed, Fuel and Building Materials
Motto: A Square Deal to Everyone
Women appreciate good clean lasting Coal
Live Oak Wood for a cozy fire-side
Phone 91 RICHMOND

Three Meat Markets
With
One Quality and One Price
To All
THE BEST ALWAYS
RICHMOND MARKET, Phone 23. 510 Macdonald
CENTRAL MARKET, Phone 446 1122 Macdonald
UNION MARKET, Phone 88., Macdonald at 22nd
O. R. LUDEWIG, Prop.

"Where Good Fellows Meet"
Bank Bar
712 Macdonald Ave., Tel. 232
Roy Patterson Mgr. WM. F. LOGAN, Prop.

Pioneer Model
Union Workingmen's Store
We carry a full line of mens and boys' clothing, shoes, gloves and all clothing required by the workman. Also take orders for union made to order suits of your own selection and the latest styles.
We solicit your patronage and guarantee a square deal.
T. FARLINGER, Prop. 122 Macdonald Avenue Richmond

KNUST — Richmond's Union Shoe Man
THE
Leather Shoe Store
Union Shoes for Men and Boys
We use the BEST of leather for repairing shoes
1115 MACDONALD AVENUE
Between 11th and 12th

From Cow to Customer
PURE FRESH MILK
Harbor Creamery
512 Macdonald Ave., Tel. 703
POINT RICHMOND BRANCH
148 Washington Ave., Tel. 65
DELIVERY TO ANY PART OF THE CITY

Base Ball

WE ARE HEADQUARTERS FOR BASEBALL SUPPLIES.

$1.25 Official League Baseballs, $12.00 per dozen to Clubs and Nines.

Gloves from 25 cents and up. Bats from 15 cents to $1. Come in and get a 1914 Catalog.

Square Deal Hdw. Co.

FREE DELIVERY

315 Macdonald Avenue Phone 286

STEGE LUMBER YARD

Lumber,, Doors and Windows; First Class Mill Work; Quality, Prices and Delivery Right; Planing Mill in Connection

STEGE LUMBER AND HARDWARE COMPANY

Office and Yards Near S. P. Depot, S tege.

580-590 Bay View Ave., Richmond; Tel. Rich 399 Berkeley 5049

A Very Easy Way To Own a Home

FIVE-ROOM BUNGALOW; new; located only three blocks from business center. Up-to-date in all particulars. Here is your chance. ONLY $250 CASH; $20 per month. WHY PAY RENT? ONLY $2400. See this. ALSO CLOSE IN LOTS, easy terms. SEE

ALEXANDER HALL

278 FOURTH STREET. INSURANCE, LEASES, RENTS.

LOOK HERE!

Electric Shoe Hospital

15 PUTS ON HALF SOLES IN FIFTEEN MINUTES 15

Satisfaction absolutely guaranteed. First class materials and workmanship. Union shop.

FENICHEL & JOHNSON

923 Macdonald Next to Elks' Building

Reynolds & Shell General Hardware

Stoves, Graniteware, Paints, Etc.

Builders' Hardware a Specialty

Phone 108

421 Macdonald Ave. Richmond, California

GARDEN TOOLS

JUST ARRIVED

Rakes, Hoes, Spading Forks and Garden Trowels

Everything for the Garden.

MARSHALL & MAYFIELD

1014-1016 Macdonald Avenue Phone 536

Phone 721

Zeb Knott

Contract Painter

SIGN AND HOUSE PAINTING, PAPER HANGING AND TINTING.

319 Seventh street.

Wall paper of all designs.
Shingle stain, 40 cents per gallon and up.
Paint, all colors, $1.35 per gallon and up.

Agent for SHERWIN-WILLIAMS PAINT, "Covers the Earth"

My prices are lower than San Francisco and Oakland dealers charge for the same grades.

I am showing a fine line of Spring Suitings. The latest weaves and patterns. Come in and see what I have to offer before you order your new Spring Suit. SUITS FROM $25 UP

S. VOINEA

Merchant Tailor 45 Washington Ave.

GET THE MADE-TO-ORDER GOODS AT

THE DRAPERY SHOP, 506 Barrett Ave.

Repairing, Drapery, Shades, Upholstering, Mattresses, Linoleums, Etc.—Union Made.

F. T. CHRISTOPHER, Prop.

COMPLETE LAYING OF NEW MAINS AT POINT

The laying of new water mains on the streets east of Railroad avenue on the west side was completed yesterday. The work has been in charge of Manager L. L. Farrell and was prior to the intended street improvements.

The portion of the work done includes entirely new mains and new hydrants. The pipes and hydrants are larger than required at the present time, but were built in preparation for future needs.

LOTS SOLD FOR BACK TAXES YESTERDAY

The city hall was flooded with people yesterday, who attended the delinquent tax sale of lots held by City Tax Collector I. E. Marshall. Five hundred and sixty-two lots were sold for taxes due, aggregating an amount of $3000.

The lots had been duly advertised as delinquent. Many good values at ridiculously low prices were secured by the purchasers.

TAX PAYERS WILL GET BLANKS SOON

Deputies in the tax collector's office in the city hall building are busy mailing assessment blanks to the taxpayers of the city of Richmond. The blanks provide for a statement of all real and household property and is to be filled and returned promptly.

The statement is to cover all properties owned after the first Monday of March, which is the 2nd. Only a few more days will elapse before the statements are due.

MENINGITIS IS CAUSE OF DEATH

Stanley Smith, who was taken ill with an attack of spinal meningitis last Wednesday, died at his home, 450 Ninth street, Wednesday night. The little fellow was the son of Mr. and Mrs. E. N. Smith and was just 6 years old.

It was just one week from the time that the dreaded disease attacked him that death resulted. According to physicians, the ailment was not of the contagious type.

Funeral services will be held this afternoon at the Smallwood chapel on Macdonald avenue. Rev. D. W. Calfee will officiate.

FUTURE DOINGS

March 5.—Pythian Castle, Richmond Tango Dancing and Social Club dance. Members only.

March 5—Whist party at Bank hall by Richmond Circle No. 56, Ladies of the Grand Army of the Republic. Score cards, 50 cents. Refreshments.

March 6.—Eastern Star ball, Acantha Chapter, 249, at Bank Hall. Invitational.

March 10—St. Patrick's whist party, at Bank hall, by Women of Woodcraft, Log Cabin Circle No. 508. Score cards 50 cents. Refreshments.

March 17—Annual St. Patrick's ball of the Y. L. I. and Y. M. I. at East Shore park. Admission 50 cents. Music by Park orchestra.

March 20—First annual ball of Richmond Court No. 4940 I. O. F., in Sequoia Hall. Tickets 50 cents. Ladies free.

March 20.—Social dance Brotherhood of Railroad Trainmen at Pythian Castle. Logan's Orchestra.

April 17.—"Windmills of Holland," by students of Richmond Union high school, Lincoln School auditorium.

TO THE VOTERS OF THE FIRST SUPERVISOR DISTRICT, CONTRA COSTA, CAL.

I hereby announce myself a candidate for the office of Supervisor to represent the people of the above District on the Board of Supervisors of Contra Costa County.

Primary Election August 25, 1914.
General Election Nov. 3, 1914.

As under the existing law the election for County Offices is non-partisan, I propose to base my candidacy upon a determination to act as an official in a non-partisan manner and not to be swayed in my official conduct by political or other influences.

Very respectfully,

WM. F. HUBER.

Party affiliation: Republican.

Scotland produced about 65,000,000 gallons of oil from shale last year.

Of the 37,000 electric vehicles in the United States about 25,000 are pleasure cars.

With the opening of new cables to Ceylon messages have been transmitted from London within half an hour.

Subscribe for THE NEWS.

ASSESSOR'S OFFICE.

1914.

Notice to Taxpayers.

All persons, firms, companies, corporations and associations are required to deliver at the Assessor's office, Martinez, immediately, a statement under oath of all the property, both real and personal, owned or claimed by him, her or them, or in their possession, or held in trust for others, at 12 o'clock meridian, on

First Monday of March, 1914,

in accordance with the new constitution. Refusal or neglect to make such sworn statement of all property owned or held in trust will subject the person so refusing or neglecting to make such sworn statement to the full penalty of the law.

All property owners should see that their property is correctly described on the assessment roll.

Immediate attention is necessary, as work on the roll has already been commenced. Proper blanks may be had at the Assessor's office or of his deputies.

All statements must be in the Assessor's office on or before the 1st day of May, 1914.

The STATE POLL TAX of Two Dollars and ROAD POLL TAX of Two Dollars each are now due and payable at this office, or to a Deputy Assessor.

STATE POLL TAX and ROAD POLL TAX are due and payable on demand.

G. O. MEESE,
County Assessor.

2-19-6-1

NOTICE TO WAR VETERANS.

In order to obtain exemption of assessment of property as Veteran of the wars of the United States, as provided in Section 1¾ of Article XIII of the Constitution of the State of California, it will be necessary to apply in person at the County Assessor's office, Martinez, Cal., before the 20th day of March, 1914 (and each year thereafter) and swear to the proper Affidavit of Exemption. In making this application it will be necessary to present your honorable discharge. The applicant shall be entitled to exemption only on property within the County in which he or she is a resident; EXCEPT in those cases, where the value of the applicant's property is less than $1000. If through any physical disability you are unable to appear at the Assessor's Office, notify the Assessor and a Deputy Assessor will be sent to your residence, with the proper affidavit of exemption.

GEORGE O. MEESE,
Assessor.

2-19-4-15

NOTICE OF DISSOLUTION OF PARTNERSHIP.

NOTICE IS HEREBY GIVEN: That the undersigned, heretofore doing business under the firm name of Cox & Anderson and doing a general grocery and fruit business, located at number six hundred and thirty Macdonald avenue, in the City of Richmond, State of California, have this day, by mutual consent and agreement, dissolved partnership and the said business, in the future, will be conducted by W. M. Cox. All bills owing by the said firm of Cox & Anderson will be paid by said W. M. Cox and all debts due the firm of Cox & Anderson will be collected by said W. M. Cox.

Dated this eighteenth day of February, in the year of our Lord one thousand nine hundred and fourteen.

(Signed), J. A. ANDERSON.
(Signed), W. M. COX.

2-19-2w

Everything in the Liquor Line worth while

This week only—FREE—large bottle of Port or Sherry wine with every purchase of a one-full quart bottle of OLD KIRK WHISKEY, $1.00.

RICHMOND LIQUOR STORE

12th and Macdonald

Free delivery service; phone 5061

Pioneer Electric Co.

316-318 Macdonald Avenue
Phone 17

Richmond's Big Electric House..

Emergency pumping done on short notice

Agents for General Electric Co's. Motors

We are especially equipped to do rewinding and testing of motors. Motors rented and exchanged.

Peoples' Cash Grocery

107 WASHINGTON AVE.

Goods Delivered All Over Richmond.

H. SARG

ELMHURST

$1900—Good 4-room shingled bungalow, plastered and tinted, 2 front rooms, paneled ceiling, bath, electric lights, gas for cooking, hot and cold water; lot 50x150; good well 60 ft. deep, force pump; good 2-room house on rear of lot can be rented or can be easily converted into workshop; also good barn for horse and buggy; $500 cash, bal. $20 mon., 6 per cent.

P. FRY, OAKLAND.
9213 East Fourteenth Street.

Of course you read the Classified ads in the News.

PROFESSIONAL CARDS

Plans Blue Printing
J. C. CAMPBELL
Home Designer
317 Macdonald ave. Richmond, Cal.

PIANOS
Bought, Sold, Built and Repaired
JOE BAKER
Tel. 2961 Richmond

Phone Richmond 691
J. B. OGBORN
Architectural Designing and Supervision
822 Macdonald avenue Richmond

Union Shop
FRANK GRECO
Boots and Shoes Repaired
First Class Work
260 Sixth St. Richmond

Phone Richmond 9471
ALEXANDER'S EXPRESS and TRANSFER
Household Goods and Piano Moving a Specialty
Phone Orders Received at Office 619 Macdonald

FRANK FARNOCCHIA
Real Estate and Insurance
City and Country Property Bought, and Exchanged
Richmond Harbor Lots a Specialty
305 16th St. RICHMOND

E. B. SMALLWOOD
Undertaker—Embalmer
Deputy Coroner
727 Macdonald Avenue—
110 Richmond Avenue
Phone 113

BERT CURRY
Undertaker Embalmer
Parlors 143 Washington Ave.
Day and Night Phone 429
Service Day or Night

Phones: Office 804 Res. 771 Notary Public
J. M. OPSAHL
Attorney-at-Law
Office 304 Pillow Bldg. Corner of 7th and Macdonald
RICHMOND, CAL.

J. A. WALDHEIMER
1127 Macdonald Avenue
Phone Richmond 777
50 FT. BISSELL AVE., near 14th
$1450; street work paid

T. M. MAROIS
Attorney-at-Law
710 Humboldt Savings Bank Bldg.
San Francisco, Cal.
Telephone Sutter 4111
Richmond by appointment.

Orders Taken for Jewelry
C. W. JORGENSON
Watchmaker & Jeweler
All Work Guaranteed
930 Macdonald Ave. Richmond

PAINLESS ANDERSON
NO PAIN DENTIST
All Work Guaranteed.
DR. C. J. CARTER
Open Mon., Wed. and Fri. Eve, 7to 9
Sundays 10 to 12
331 Macdonald Ave. Phone 441

Phone Richmond 631
H. J. WILDGRUBE
Attorney-at-Law
301 Pillow Bldg., Cor. 7th and Macdonald Avenue
Richmond, Cal.

Telephone 754
S. C. ROGERS
Contractor
Terrazo
All Kinds Concrete Work and Cement Finishing; Sewering and Water Systems
401 Chanslor Ave. Richmond, Cal.

Phone 147
C. H. BROWN
Contracting Plasterer
Satisfactory Work Guaranteed on Every Job.
Estimates Promptly Made
239 Seventh St. Richmond, Cal.

Telephone 879
GEO. A. BUZZINI
Cement Contractor
Concrete Walks; Concrete Foundations.
454 Fifth Street
Near Barrett Ave. Richmond, Cal.

Phone 434 Notary Public
C. A. CLARK
Attorney-at-Law
Corner Richmond and Washington Avenues
Richmond, Cal.

Phone Richmond 588
J N LONG
Plastering Contractor
Estimates Furnished
Residence 531 Twentieth Street
RICHMOND, CAL.

Phone 484
O. J. DAHL
Richmond's Pioneer Contractor and Builder
Plans and Estimates Furnished
126 Ohio St. Richmond, Cal.

Office Phone 931 Res. Phone 923
See
P. B. MacQUIDDY
For Real Estate and Insurance, Loans and Appraisements
Richmond, Cal.
Office 803 Macdonald Ave., Room 11 Berry Bldg.; Residence Cor. Fern and Potrero Aves.

OLDS TRANSFER CO.
Inter-City License. Richmond, Cal.
Storage, Piano Moving and Baggage.
Heavy Teaming a Specialty.
Office Marshall & Mayfield, 1014 Macdonald ave.; phone 536. Walter J. Phillips; R. W. Sweetland, Manager; Hubert E. Phillips. Phone Rich. 2751.

318 14th St., near Macdonald ave.
E. E. GROW
Licensed Surveyor
Phone Richmond 244 W.
RICHMOND, California.

FRATERNAL ORGANIZATIONS

WOMEN OF WOODCRAFT — Log Cabin Circle No. 5408 meets every second and fourth Tuesday of each month in Bank hall, corner Eighth and Macdonald avenue. Mrs. Anna B. Richards. Guardian Neighbor; Elfreeda Scott, Clerk.

MODERN WOODMEN — El Cerrito Camp No. 11622, Modern Woodmen of America, meets every Tuesday evening at Bank hall, Eighth and Macdonald. F. E. Tiller, Consul; C. B. Evans, Clerk.

REBEKAHS — Richmond Rebekah Lodge, No. 206, meets first and third Thursdays in each month at A. O. U. W. Bank hall, Sixth and Macdonald. Amy F. Thrall, N. G.; Mrs. Margaret Shea, Secretary.

KNIGHTS OF PYTHIAS — Richmond Lodge No. 13 meets every Friday evening at Pythian Castle. Visiting brothers are cordially invited to attend the meeting. O. F. Lilly, C. C.; A. S. Lilly, K. of R. & S.

PYTHIAN SISTERS—Contra Costa Temple, No. 113, meets every Saturday evening at Pythian Castle on Fifth street, near Macdonald. Bessie Gregory, M. E. C.; Jessie Persy, M. of R. and C.

ODD FELLOWS—Eclipse Lodge No. 403, I. O. O. F., meets every Monday evening at 8 o'clock, at Bank hall, corner Eighth and Macdonald avenue. F. W. Heckman, Noble Grand; E. G. Alexander, Secretary.

HERMANN SONS—Richmond Lodge No. 37 meets at Bank hall, corner Eighth and Macdonald, every first and third Wednesday nights at 8 o'clock. E. Forwick, Secretary.

INDEPENDENT ORDER OF FORESTERS—Richmond Court, No. 4940. Meets first and third Fridays of the month at Sequoia Hall. L. B. Hutchins, Chief Ranger. Miss Helen Fussell, Financial Secretary, 400 Macdonald avenue.

CEMENT WORKERS' LOCAL NO. 138, A. B. of C. W., meets every Wednesday evening at 7:30 o'clock at the Labor Temple, Fourth, near Macdonald. O. N. Smith, president. C. A. Twogood, secretary.

PYTHIAN SISTERS — Richmond Temple No. 86 meets every Monday evening at Pythian Castle on Fifth street, near Macdonald. Amy Carpenter, M. E. C.; Alta Cook, M. of R. and S.

Alarm clocks, guaranteed for one year. Ferguson's Drug Store, 724 Macdonald avenue.

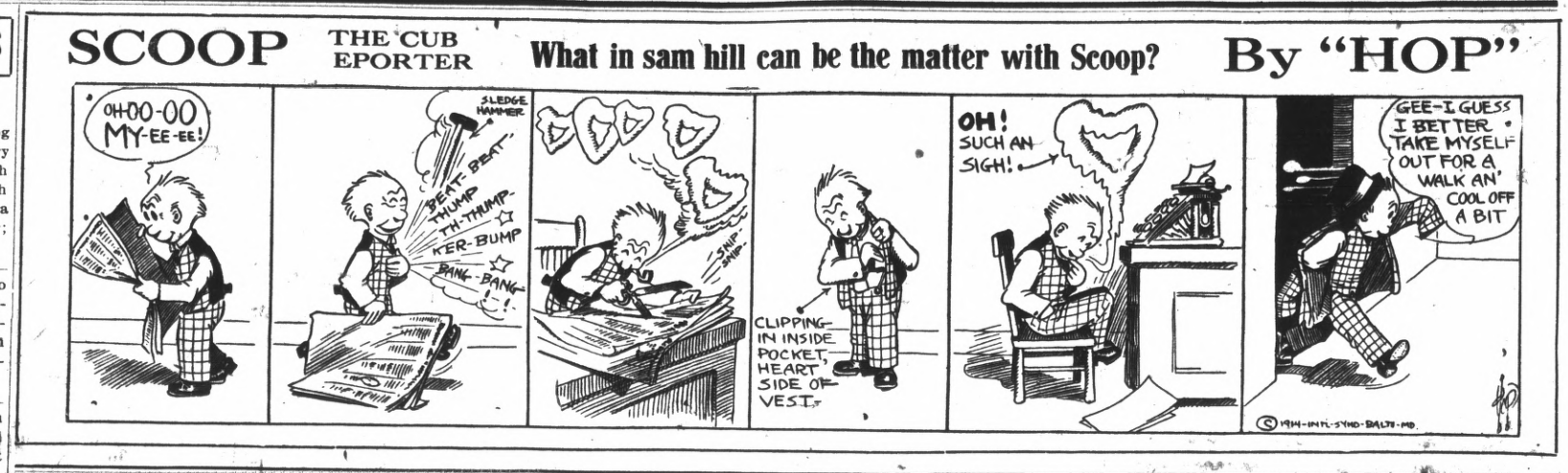

.... IN THE SOCIAL WHIRL ....

EPWORTH SOCIAL WILL BE HELD THIS EVENING.

The fourth vice president committee of the Epworth League of the Wesley Methodist church has arranged a novel penny arcade social to be held at the church this evening. Miss Mary Smith, as fourth vice president, will have charge of the affair.

All the guests have to d ois just drop their nickels in the slot and entertainment will be forthcoming, and it will be real entertainment, too. Late in the evening refreshments prepared by an efficient committee will be served to all present.

LADIES OF THE MACCABEES TO PLAY WHIST.

The local hive of the Ladies of the Maccabees is arranging for a whist party to be given in A. O. U. W. Hall on the evening of March 20. Dancing has also been arranged.

The committee in charge of the affair is Mrs. W. B. Stegeman (chairman), Mrs. H. H. Church, Mrs. Evan Griffin and Mrs. Anne McLain.

YOEMEN INITIATE.

Olive Homestead of the Brotherhood of American Yoemen met in Pythian Castle last evening and initiated two candidates into the order. A large membership was present and the meeting was a very interesting one.

KNIGHTS DRILL.

The Uniform Rank of the Order of Knights of Pyhtias met in the lower portion of Pythian Castle last evening for its weekly drill. The members of the rank are fast becoming proficient in their many maneuvers.

Take your family, wife or sweetheart to the Star Grill, 720 Macdonald avenue, for good things to eat. First-class chef. 2-26-1m

Buy your Pierce or Dayton Bicycle at Richmond Cyclery, 101 Macdonald. 2-18-6

A rubber band around the bell of an alarm clock will lessen its noise without impairing its effectiveness.

Independent Market
DEATSCH & LANCASTER
Wholesale and Retail Dealers in High Quality Government Inspected Meats. Butter, Eggs and Poultry.
718 MACDONALD AVENUE. PHONE 609
Res. Phone 715 W.

Phone Richmond 580
Richmond Furniture Hospital
CONRAD LORENZ, Prop. CARPENTER and CABINET MAKER
Estimates furnished for all classes of work.
Window and Door Screens a Specialty
109 MACDONALD AVENUE, Bet. First and Second Streets

Daily News Ads
Are trade getters in every sense of the word. The merchants who are using the columns of this paper do not consider their advertising bills as a donation, but are getting value received. They are the live ones and their ads
Are Bringing Results
Only three weeks old, the NEWS is by far the most popular paper in Richmond, because it prints the news without fear or favor. The policy of the NEWS is right and we are here to stay. Ring up and our ad. man will call.
Richmond Daily News
250 Sixth Street Phone Richmond 521

BASKETBALL TO BE CARD THIS EVENING

The basketball boys of the Hayward high school, who will invade the high school gym tonight in an attempt to annex the scalp of the local five, will be given a hot reception, as the local boys are trained to the minute and will put up the fight of their sweet lives. Hayward comes well recommended and a good game will undoubtedly be held when the two teams clash tonight for the first time.

The locals will line up as follows: Axelson, Brown, Horvitz, guards; Adams, Cox, Cameron, forwards; Janke and Richards, center.

No further word has been received regarding the girls' game to be played tonight, but the probability of two games is very good. The one with the untried Haywards aggregation will undoubtedly draw a good crowd.

CURRENT EVENTS DISCUSSED BY STUDENTS

The discussion of current topics at the regular gathering of the Rodeo society of the Richmond high school last evening was the most interesting and instructive meeting ever held by the organization. The faculty members present said that the speakers were very well informed on their various subjects and spoke excellently.

The question of "The Employes' Liability Act" brought forth much favorable and pointed discussion. Other topics of the evening were "Immigration," "The Government Ownership of Railway Facilities," "The Currency Act," "The Mexican Situation" and "The New Automobile Tax."

EAGLES HOLD A JOLLY TIME SMOKER

Merry were the members of the Pt. Richmond Aerie of Eagles that gathered at the smoker held in A. O. U. W. Hall last evening. Nothing in the way of humor and a good time that mortal man could desire was lacking.

Attorney T. D. Johnosn presided over the meeting and his call for talks met a hearty response and live, laugh-producing talks they were. An impromptu program in which many took part was hugely enjoyed.

BAND CONCERT ATTRACTS PEOPLE ON MACDONALD

People thronged on the corner of Sixth street and Macdonald avenue last evening to listen to the many musical numbers rendered by the band boys of the Richmond Union Band.

The concert was to advertise the dance of the organization in Pythian Castle tomorrow evening and a little fellow marched through the listeners assembled with a large banner telling them to attend.

Professor Redel's Orchestra will furnish music for the event. Preparations are being made for the entertainment of a large number of dancers.

CLASSIFIED COLUMN

CLASSIFIED RATES.

	2T	4T	6T	12T	24T
3 lines	$ .25	$ .45	$ .60	$1.00	$1.50
4 lines	.35	.60	.80	1.35	2.00
5 lines	.45	.75	1.00	1.75	2.50
6 lines	.50	.90	1.20	2.00	3.00
7 lines	.60	1.05	1.40	2.25	3.50
8 lines	.70	1.20	1.60	2.50	4.00
9 lines	.80	1.35	1.80	2.75	4.50
10 lines	.90	1.50	2.00	3.00	5.00

FOR SALE.

40-H. P. Delivery Auto; A-1 shape; bargain, must be sold. W. G. Wise, 1023 Macdonald ave. 5-tf

FOR SALE—Lot 35x120 feet and small house at 2387 Main street; one block from car line and close to school house; $600 cash takes it. Apply on premises. 2-8-tf

FOR SALE OR RENT—Large five-room house, two lots. No. 444 Twelfth street. Owner at 151 Eighth street. 2-1-tf

COUNTRY LANDS FOR SALE.

A FARM AND RANCH OF 20 ACRES—14 acres alfalfa, will produce 7 crops per year; 6 acres of barley; 110 fruit trees, mostly old (almonds and apricots, full bearing); 1 fresh cow and heifer, 1 lumber wagon almost new; team of mules (1200 or 1300 pounds);; 1 set double harness, almost new;; 80 or 90 chickens; 10 horse-power electric motor; 1 house almost new, 5 rooms; 1 barn, almost new; 2 wells, 90 feet deep, 10 feet casing; 1 windwill 14 feet fan;; well connected; 2 new stoves, 1 gas and 1 wood; 7000 plants bearing strawberries. Price $6000; $3000 cash, balance four years, 6 per cent interest. Title clear. Distant one mile from Elmira. depot. Fare from Richmond $1.40, S. P. 2-22-3-7

ALSO—

Ten-acre ranch (5 acres alfalfa); will produce 7 crops per year; 10 horse-power motor one 5-room house and barn, large; ;2 wells, deep; sufficient water to irrigate; 1 windmill; 2 stoves worth $60, gas and wood; 1 cow; 5 acres in barley; fruit for table use. Price $3500; cash $2500, balance in 4 years; interest 6 per cent per year. 100 chickens.

For further information regarding the above ranches apply JOHN E. ESQUIVEL, Elmira, Cal., care General Delivery.

FOR SALE—New modern 5-room bungalow; $200 cash, balance like rent. Apply at 552 Second street. 2-24-4t

FOR RENT.

FOR RENT—Two modern furnished rooms for gentlemen, with bath. 317 Macdonald avenue. 2-21-tf

FOR RENT—Attractive apartment of six rooms in "The Florence" on Tenth street. Apply to Mrs. Mary Walsh, 315 Nevin avenue. 2-27-tf

FOR RENT—Unfurnished house; free water and lights; rent $18.50. Apply 422 Twenty-second street. 2-27-3t

FOR RENT—Newly furnished bedrooms and office rooms. Apply at 334 Eleventh street. 1-28-1m

SITUATIONS WANTED.

SITUATION WANTED—Middle-aged woman wants position at housework in private family; city or country. Box 10, News Office. 2-26-2t

MISCELLANEOUS.

NOTICE—For window cleaning and janitor work ring up Richmond 4081, or apply at 825 Sixth st. 2-13tf

DRESSMAKING.

Competent dressmaker; good fitter and quick worker, will sew in your home; $1.25 a day. Address M. Mac Donald, 824 Nevin ave., apt. 11. 2-26-tf

Turkish Baths
Make the Day's Work.... Easier.
The White Baths
Day and Night
N. M. White, Prop. 61 Park Place
Phone 5821

NOTICE UNION MEN
Union men, when purchasing look for Union Store card and demand clerk's monthly working cards.

Office and Yards Opposite S. P. Depot. Phone Rich. 49
RICHMOND LUMBER CO.
(Incorporated)
FRED C. NEWTON, Manager

The LUCEY
M. LUCEY, Prop.
The Best Whiskey in Town
408 Macdonald Avenue

Lenox Hotel
Corner 13th and Nevin
Regular Board and Transients
Good Meals Comfortable Rooms
MRS. J. P. HEALEY, Prop.

C. J. LAMBRECHT
Dealer in
FEED AND FUEL
Office Phone 678 J.
Yard Phone 204 W

Milk, Cream and Butter
We supply the kind that calls for permanent patronage.
PT. RICHMOND CREAMERY
220 Richmond Avenue
Phone 198

COAL
Delivered to Any Part of the City.
JOHNSTON & BRAINE
Office: 400 Macdonald Ave.
Phone 262

141 S. 14th St Phone 314
H. L. Penry
Brick Contractor and Builder
Estimates Furnished
Richmond, Cal.

DON'T FORGET THE
"RITCHEY"
Cigar, still on the market.
E. HEIDORN, Mfr.
820 Macdonald Avenue
"Quality Speaks for Itself"

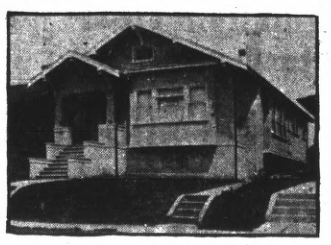

Over 100 Stockholders

In Richmond and vicinity with us. Do you want to be one of us?

Success Is Assured

We start Breaking Ground April 1st or Sooner.

CALIFORNIA HOME BUILDING CO.
Incorporated

1321 MACDONALD AVENUE.

Telephone 906 RICHMOND, CAL.

COUNT THE.... INDIANS ON THE ROAD

$215 to $350

YOUR OWN TERMS

Make Travel Easy

Richmond Cycle Garage

A. BERTHELSON, Mgr. 119 Macdonald Ave.

Union Hotel

JOHN OPMAN, Proprietor

FIRST CLASS DINING ROOM SERVICE

Rooms with or Without Board, or Board without Rooms

AT OHIO and THIRD STREETS, RICHMOND, CAL.

LOCAL W. C. T. U. CHANGES PLACE OF MEETING.

The local organization of the Women's Christian Temperance Union has changed its meeting place from the Christian church, on Sixth street, to the Presbyterian church on Twelfth street and Bissell avenue.

Meetings will be held by the organization every second and fourth Tuesday of each month. The last meeting will be devoted to talks interesting to mothers. Civic and public matters will be discussed at the other meetings.

THE NEW THEATER

VIM

509 Macdonald Ave.

5c

FIRST CLASS PHOTOPLAYS WITH APPROPRIATE MUSIC. NO PICTURES THAT CAN OFFEND.

PRICES: WEEK DAYS FIVE CENTS

Continuous Shows Sat., Sun. and Holidays

5c Children 5c——Adults 10c

FOR SALE

Two Reels, 1000 Feet Each, of

Moving Picture Film

of the CITY OF RICHMOND

Price, 10 cents per foot.

For further information apply to Daily News.

YOUR

Money's Worth

OR YOUR

Money Back

Chas. G. Yonce

622-624-626 Macdonald Avenue

YOUR MONEYS WORTH or YOUR MONEY BACK

FUNERAL OF AGED PIONEER HELD YESTERDAY

Mrs. Mary Pearce, a pioneer in California, was buried at Sunset View Cemetery yesterday afternoon.

Many friends and acquaintances joined with her relatives in paying this last tribute of respect and many people went to the grounds in autos.

Services were held at the Wesley Methodist Church on the east side. Rev. D. D. Calfee, the pastor, rendered the funeral services, assisted by Rev. J. H. N. Williams and Rev. Fred Windsor of Berkeley.

The services were very impressive, especially so because all of the pastors were very close friends of Mrs. Pearce. Rev. Williams and Rev. Windsor had both been reared and educated with sons of Mrs. Pearce.

BITTER BATTLE IS BEING WAGED AT ALBANY

Another recall petition was filed yesterday by the Albany Civic League. The league hopes that with the recall of Mayor Frank Roberts and Trustee George Thompson that an entirely new ticket may be elected at the coming election, when, if the recall should fail, three trustees must be elected.

A platform embracing planks for the closing of saloons, annexation of adjacent territory, and the city beautification has been drawn up by the league, which has issued a general statement under the head of "Efficiency plus Economy."

CARL FEUDNER IS INJURED WHILE PLAYING

Coasting down Oregon avenue yesterday afternoon resulted seriously for Carl Feudner, 12-year-old son of Mr. and Mrs. J. C. Feudner, residing on Richmond avenue. The lad was thrown from his coaster and landed on his face in the gutter. A badly sprained neck, a gashed face and the loss of two front teeth was the result of the fall.

The boy was carried to his home by men working in the vicinity and lay unconscious for two hours. Dr. C. R. Blake was summoned and worked hard to relieve the intense pains of the little fellow.

MRS. "GUNBOAT" SMITH MARRIED LAST NIGHT

Mrs. Eleanor C. Smith, former wife of "Gunboat" Smith, the prizefighter, was married to J. W. McLain at the home of Mr. and Mrs. W. McLain, 463 A street, last evening. The ceremony was performed by Judge W. A. Lindsey.

"Gunboat" Smith is also seriously considering matrimony, and a report of his marriage is expected daily.

BRICK WORK ON FIRE HALL COMPLETE

The brick work on the Fire Hall, now under construction on Fifth street, was completed yesterday. The contract was handled by Dick Williams.

A crew of men will start today roofing the building. The roof will be a mixture of hot tar and gravel spread over an asbestos sheet covering.

WARNING TO THE PUBLIC.

Twilight Lodge No. 119, Independent Order of Odd Fellows, takes this opportunity to inform the public that the Independent Order of Odd Fellows, commonly known throughout Canada and the United States, has no connection whatever with the Manchester Unity I. O. O. F., or any other order of Odd Fellows.

(Signed),

R. G. ERSKINE,
D. D. G. M.

2-27-6

Get Wise

And

Go to Wise

For your Horseshoeing and wagon work.

1023 Macdonald Avenue.

Phone 765 Open all Night

THE GOLD MINE KITCHEN

Quick Service; Popular Prices

Good Food Well Cooked

517½ Macdonald Avenue

Frank Scarneo, Prop.

RICHMOND FRENCH LAUNDRY

L. BERNES, Proprietor

110 Standard Ave.
Point Richmond, Cal.

Phone 345

Work called for and delivered to all parts of Richmond. Best work.

Satisfaction Guaranteed.

About That Suit

If you want a suit merely for a few months' wear it does not matter whether the shape has been pressed or TAILORED IN.

But if you want it to last this season and next you want a suit to retain its shape and appearance as long as it lasts. That is the kind we make exclusively. They are cheaper because they last many times as long.

RHOADES

THE TAILOR

Cor. Sixth and Barrett, Richmond

Four Lots

and a barn and house on Sixteenth St. Key lot to Macdonald avenue. Price reasonable.

Acre of land in Industrial tract; your own terms.

One lot on Ohio St.; cheap.

J. J. Davis

Insurance - Real Estate

Seventh and Macdonald Ave.
Phone Richmond 147.

WHY PAY RENT?

Five-room cottage on Eighth st., near Bank at great bargain; $2700; $900 cash, bal. to be paid at $25 per month.

.... THE ....

HOME Realty Co.

Call or address F. W. Tucker, 1929 Macdonald Ave. Phone 608

Painting

—AND—

Paper Hanging

I am now ready to figure with contractors or with property owners on any kind of a painting or paperhanging job. None is too large and the smallest job will receive careful attention. The best work at fair prices.

Visit my store and see the hundred designs of new Wall Paper. Paint retailed.

A. BRUNNER

1310 MACDONALD AVENUE
PHONE 8321

TAILOR FOR MEN.

YOUR SPRING SUITS MADE RIGHT

Best Materials. Snappy Patterns Reasonable Prices.

G. BURG

316 ELEVENTH STREET, Near Macdonald.

Portola Cafe

714 MACDONALD AVE.

The Place to Eat

Your Friends Eat Here.

Private Dining Rooms for Ladies.

Special This Week Only

BURBANK CREATIONS SUGAR PEAS

Empson's Primrose Peas, 2 cans for 35c

Empson's Colhmbine Peas, per can 12½c

Empson's Apex Peas, 6 cans for 65c

Empson's Vine-Run Sugar Peas, per can....10c

GoldenGateGrocery

801 Macdonald Phone 83

W. H. Conn T. G. Conn

CONN BROS.

REAL ESTATE, INSURANCE

610 Macdonald Avenue

2 lots on 11th st., near Cutting Boulevard, $1000.

2 lots—4-room house on 7th st., $1650; some terms.

$500 for 2 lots in West Richmond, near Porcelain works; $100 down, bal. $10 per mo.

5-room modern cottage on 2nd st.; $150 down, bal. like rent; good location.

1 lot on Ohio; $750; easy terms.

1 lot on Macdonald ave., with store building, $4200 some terms.

Write your insurance with us. We write for the famous Liverpool and London and Globe Insurance Co.; also the Phoenix of Hartford and the Underwriters Agency of the Hartford. We also write Employers' Liability insurance, surety bonds, etc.

Don't forget the number.

610 MACDONALD AVENUE

MRS. LUCIE C. RAMSDELL

TEACHER OF

Miller, Maurice and Crane TANGOES

Brazilian Maxixe

Viennese Hesitation Waltz and One-Step

Every Friday Afternoon.

Edenia Apts., 825 Nevin Avenue

Hours: Ladies, 2 to 4 p. m.; Children, 4 to 5 p. m.

Arrangements may be made for evening classes for men and women.

THE STORE FOR EVERYBODY

Get a Ladies Home Journal Pattern Free during Pattern Week.

Good Dress Gingham, per yard, **10c.** Apron Gingham, per yard, **7c.** Tango Pins, **25c.** 3-lb Bats (comfort size), **75c.**

MEET ME AT **THE FAIR** DEPARTMENT STORE

KELLY & OLNEY

327 Macdonald Ave. Phone Richmond 811 Richmond, Cal.

BYRN'S

BARGAINS.

Two lots, 16th, near Macdonald, fi225 cash.

5-room house, 33 ft. lot, 16th, near Bissell; 14 inches above sidewalk; $2900.

Two lots, 9th, near Macdonald; $4200; easy terms.

Seven-room house, 10th, nr. Bissell; $3200; terms.

Two lots, 10th st., near Bissell; $3000; terms.

Three-room house, 15th st.; plastered; $1000; $150 cash; $15 per month.

Two lots, 11th, near Macdonald; $3000.

905 MACDONALD AVENUE. PHONE 756

HOTEL CIVIC CENTER

2229 Macdonald, Corner Twenty-third.

Phone 162 . ome cooking. Reasonable. Rates.

Rooms with or without board. H MRS. E. A. SMITH, Prop.

NEW DUOFOLD DAVENPORTS

Real Leather, Complete with Mattress.

Our Price is $40.00. Imitation Leather, $30.00.

J. L. Barnaman Co.

Nineteenth Street, Near Macdonald Avenue. PHONE 969

TELEPHONE RICH. 671 P. M. ANDERSON, Prop.

FAIRVIEW HOTEL

22ND AND MACDONALD AVENUE

ROOMS WITH OR WITHOUT BOARD

HOT AND COLD RUNNING WATER IN EVERY ROOM

MEALS AT ALL HOURS

BETT'S SPRINGS

Best for Automobiles and High Class Vehicles

See S. E. CAMPELL

260 EIGHTH STREET PHONE 145

Chas. L. Swartout

THE PIONEER PAINTER AND PAPERHANGER OF RICHMOND

Estimates Cheerfully Given Phone 654

DEALER IN

Wall Paper, Paints, Oils, Glass, Tinting Materials

My satisfied customers are my best advertisers.

My aim is to satisfy. Give me a trial.

240 Seventh Street Between Macdonald and Bissell Aves.

Keep Neat

Let GEO. WILSON do your CLEANING AND PRESSING

225 Richmond Ave. Phone 9021

S. H. Wright W. H. Wright

Wright Bros.

RICHMOND REALTY CO.

1220 Macdonald Ave.

Phone Rich. 553

This Property Must Be Sold

CORNER 4TH AND BARRETT AVE.

57.5 X 110

STREET WORK—SEWERS IN AND PAID

ABSTRACT FURNISHED FREE

Price $2,600

TERMS—$1200 DOWN

$10 MONTH.

5 PER CENT INT.

WHY ARE NELSON & PELLOW Selling So Much Property?

Answer

Because they buy it outright and then sell on terms to suit the buyer.

Special today—2 Chanslor ave. lots, $825; $325 cash, bal. $10 a month.

2217 MACDONALD AVE. Phone 817.

OPERATED UPON.

Mrs. Epperson, who resides on Ninth street, was forced to undergo an operation yesterday afternoon. Dr. W. J. Caesar was the attending physician.

Subscribe for THE NEWS.

MEESE APPOINTS W. F. BELDING DEPUTY

County Tax Collector Meese was in Richmond yesterday relative to the new tax list that is to be computed after March 1. He spent the major portion of his time with City Tax Collector I. E. Marshall, who is also deputy county assessor.

While here Meese appointed W. F. Belding as county deputy assessor, and he will start work on March 1. Belding will have the assessment of the county property of this district, while the city work will fall to Marshall.

RICHMOND BAND TO GIVE BALL TOMORROW

There will be a grand concert on the streets tomorrow evening by the Richmond Band, and then when the last notes die away the musicians will march to Pythian Castle, where they will proceed to dispense some of their very latest two-steps and waltzes.

The band is anxious to raise enough funds to enlarge its musical library to the proper standard. All the funds derived from the ball will be used for this purpose. A committee consisting of H. B. Kister and A. A. Hart is busy with the arrangements.

PICTURES OF CITY GO BEGGING ON THE MARKET

Two thousand feet of moving picture film, showing every point of interest in Richmond, is being advertised for sale. The pictures show the city's many industries, principal points of interest at Winehaven, Standard Oil plant, Santa Fe shops and yards and even the wharves and docks along the waterfront.

The film is being offered at the nominal price of 10 cents per foot, or the two big reels for $200. That the pictures would prove of inestimable value for advertising purposes no one will doubt. They were taken one year ago and show the city practically as it is today.

Many were talking yesterday about the City Council purchasing the films and using them at the Panama-Pacific Exposition. Additions could be made and the marked improvement, which the last year and the one we are now passing through have brought, could be added. The Daily News will be glad to furnish the name of the party having the pictures to any one interested.

Mr. nad Mrs. C. D. Adams are visiting in Sonora, Tuolumne county.

Mr. and Mrs. W. A. Jones and son Ross, left Thursday for an extended visit among relatives at Visalia.

Pat O'Brien, well known Santa Fe fireman, has returned from Reedley, where he has been planting alfalfa on his new farm.

WARRANT ISSUED FOR ARREST OF VENARDI

District Attorney A. B. McKenzie has issued the necessary warrant for the arrest of John Vernardi, who is accused of deserting his wife, Mrs. Lena Vernardi. As soon as the man can be located in San Diego he will be put under arrest and an officer sent to bring him to Richmond.

Vernardi's mother has put up a bond for his return and as this has been forfeited to the county, it will be used to defray the expenses of the trip. Mrs. Vernardi, the mother, is lying at her home sick nad is desirous of having her son returned to her. No word has been received from Vernardi since his departure.

You are cordially invited to attend my

Opening of Spring Millinery

Saturday Feb. 28th

The AVENUE

MRS. E. ELLSWORTH 158 Washington Avenue

A BARGAIN

...For a Quick Sale...

FIVE-ROOM BUNGALOW; modern; two lots, close in location; street work paid. . . . . .

PRICE $2650

$400 DOWN; balance on easy terms at 7 per cent Box A, NEWS OFFICE

Just as predicted

Since the weather has cleared up and money is circulating more, my store at 218 Macdonald Avenue has been doing a nice little business. But we still hope to do better as soon as all the people find out about our great Closing-Out Sale of Gents' Furnishing Goods.

For Less than Cost

WE HAVE A LARGE ASSORTMENT OF SHOES

Regular ..... $4.00, $3.50, $3.00 and $2 50

Will go at ..... $3.00, $2.50, $2.00 and $1.50

All Winter Goods, Flannel Shirts, Sweaters, Sweater Coats, Etc.,

All Rib Underwear, 60c quality ,will go at..... 39c

All Rib Underwear, 50c quality, will go at..... 35c

All Working Shirts 35c

Fancy Shirts and Pongee, regular $1.50 and $1.25, at..... 65c

As this is a selling out proposition, do not let anything keep you away from this sale. Come in and examine the goods and prices, and be your own judge. Money talks.

SHARP'S

MEN'S FURNISHING STORE

218 Macdonald Avenue Near Third

MAJESTIC THEATRE

Eleventh and Macdonald
C. D. Tillison, Prop.

Sunday Matinee 2:30 p. m.

PROGRAM FOR FRIDAY:

Imp.—The Child Stealers of Paris.

Nestor—An Elephant on His Hands.

Rex—The Tale of a Lovely Coast.

Look Out for a Big Treat Saturday and Sunday.

House Always Warm, Bright and Cozy. Courteous treatment.

The

Beckhaus Delicatessen

—AND—

Cafeteria

324 Macdonald Avenue

Is the place to eat when you want home cooking "just like mother used to have." Our prices are low and everything is the best. The prices are just what you make them:

Soups 5c
Roast Meat, Potatoes and Gravy ..... 15c and 20c
Vegetables 5c
Pie, Cake, Coffee, Tea or Milk 5c

We Sell Bakery Goods
Our Cream Puffs and Tarts are delicious.

In our Delicatessen you will find the same goods as you get in the larger cities, and our prices are just as low. Give us your trade. We appreciate it.

Bring Your Shoes to
EAGLE SHOE SHOP
225 Macdonald Ave.
First Class Repair Work
Best Materials Used
M. J. MARTZ "THE MAN WHO KNOWS HOW"

Phone 8191

FRANK E. JENKS

Cigars, Tobacco, Candy, Stationery and Notions

Green Trading Stamps Given with every 10c purchase

1010 Macdonald Ave.
Richmond, California

SINGER SEWING MACHINE CO.
L. D. Wood, Agt., 232 7th Street

Machines Rented by Week or by Month.

Oils, needles and attachments for all makes of machines

REPAIR WORK A SPECIALTY

Second Hand Machines $3.00 up; guaranteed.

Opportunities in Richmond

Offers the largest profits for investments today. I have bargains that will make you independent. Improved, unimproved and income property, acreage, ranches, factory sites and business chances. Free information regarding properties.

Frank J. Gardner
1524 MACDONALD AVE.
OWNER AND AGENT

FRANK MELVILLE IS SUICIDE --HURLEY

That Frank Melville, with whom he escaped from San Quentin, committed suicide near this city was the statement made at the penitentiary yesterday by James Hurley. The two went over the prison walls on the night of December 23. Hurley was captured and has been given four years more in prison, which makes eighteen years he will have to serve.

Hurley declares that he believes Melville, weak from hunger and exposure and unable to continue flight, committed suicide by jumping into San Francisco bay.

Jubilant over what he terms his "easy jolt" of four years for jail breaking, Hurley talked freely of his escape and subsequent flight. He says he left Melville lying hidden in the brush near this city, four days after the break. Neither had eaten since they went over the walls and Melville, he declares, was sick and unable to walk. Hurley says he went foraging for food, promising to return within a few hours.

"After procuring food and stimulants from a lady in Richmond," Hurley said, "I returned to the spot where I left Melville, but he was gone. I waited until daylight and traced him to the bay. I believe he kept his threats and committed suicide."

Warden Johnston and Sheriff Keating of Marin county are inclined to treat Hurley's tale as fiction. They will, however, search the district described by him as the place where he last saw Melville.

CHAPMAN WRITES FOR OPENING INFORMATION

City Engineer H. D. Chapman has written to Martinez to find out if the deeds for the opening of Cutting boulevard through the Pullman townsite have been recorded.

H. W. Wernse claims that Justice Huber and himself of Stege filed the deeds in 1910 and that former Supervisor C. L. Rihn had already improved the roads on the strength of the deeds being filed.

FORTY BOURBONS FORM COUNTY LEAGUE

Forty members of the Democratic party got together yesterday and formed a club and selected headquarters in the Polytechnic building. In addition to being the meeting place of all county Bourbons, it will also be the headquarters of the Iroquois Club.

The idea is to band together to further the interests of the party candidates this fall. The club will take no stand on the recall matter, preferring to let the members vote as they see fit.

PLANNING FOR NEW SEWERS IN SUBDIVISION

Councilman H. L. Penry, City Engineer H. D. Chapman and H. W. Wernse, secretary of the Richmond Industrial Commission, were busy yesterday planning for a sewer system in the Cutting canal subdivision. Maps were produced by Wernse and the matter was thoroughl discussed.

It is Wernse's idea to have the property fully improved before the completion of the tunnel. When this land, which lies between the east and west side, is built up factions in Richmond will be eliminated. There will be no "other side," as the town will all be one.

NEW DOCTOR.

Richmond now has a new physician in the person of Dr. J. E. Taylor of Klamath Falls, Ore. Dr. Taylor is accompanied by his wife. He was at one time a practicing physician in Marysville, Cal.

Dr. Homer Woodruf, osteopath, office at residence, 401 Bissell avenue. Telephone 794, Richmond, Cal.

LANSBERGER HAS PURCHASED MORE LAND

A. H. Lansberger, a San Francisco capitalist, has purchased the northwest corner of Macdonald avenue and Eleventh street from C. Guigne, also of the metropolis. The price was $18,000 and shows a big profit for Guigne, who paid $14,000 for the 50-foot frontage about a year ago.

Lansberger already owns a frontage of 100 feet on Macdonald and the southeast corner of Fourteenth. He and his sister-in-law have been buying heavily of inside business property for some time. Mrs. Lansberger already owns the Fairview Hotel property at Macdonald avenue and Twenty-second street.

POSTAL ROBBERY DEVELOPMENTS ARE SLOW

Developments on the recent attempt to burglarize the Richmond postoffice are coming slowly. Postal Inspector Cookson and the local police claim they have valuable clues as to the identity of the men, but are unable to locate them.

ALL CAN TREAT ACCIDENT CASES

Martin R. Gibbons, medical director of the Accident Industrial Commission in San Francisco, gives the information to the doctors who have registered a kick on account of being eliminated, as they thought, from treating men hurt in factories, that such is not the case.

The local doctors appointed as an accident board are simply to investigate all accidents and render reports in their judgment as to how bad the cases are .

PLANS ON FOOT TO EXHIBIT PRODUCTS

Prominent merchants and manufacturers of Contra Costa county are formulating plans for an exhibit of county products to be placed permanently in San Francisco.

The exhibit will show every industry and factory in the county, telling of the products, amount of men employed and all interesting data. An interesting agricultural exhibition will also be shown.

All the leading magazines at Ferguson's Drug Store, 724 Macdonald avenue.

The German pound is exactly one-half a kilogram or about one-tenth more than the American and English pound.

Meet your business, professional or union friends at their headquarters, the Star Grill, 720 Macdonald avenue. The best of everything to eat. Quick service. 2-26-1m

LOOKING FOR TROUBLE

Anybody having trouble with the eyes can find relief at Suite 1, Pillow Bldg., Seventh and Macdonald ave., the local office of Dr. J. H. Schroder, the German Optometrist and Optician of San Francisco. Office hours from 9 to 12 a. m. every Monday, Wednesday and Friday, and by appointment.

Richmond, Cal., Feb. 20, 1914.

Dr. Schroeder: My eyes were in a very critical condition, until I began your treatment, which I have found very satisfactory in every respect.

I will gladly recommend you to any one, as your treatment has done wonders for me.

Hoping you shall have the best of success, I remain, respectfully yours,
MRS. E. F. HECKMAN,
560 Ninth street.

ARRIVAL AND DEPARTURE OF LOCAL TRAINS

SOUTHERN PACIFIC COMPANY

EAST-BOUND FROM SAN FRANCISCO AND RICHMOND

Leave San Francisco.		— TO —	Leave Richmond.
12:20 a.m.	86	Martinez, Modesto, Fresno	1:13 a.m.
6:20 a.m.	36	Martinez, Tracy, Los Banos, Fresno	7.08 a.m.
7:00 a.m.	28	Sacramento, Roseville, Dunsmuir	7:48 a.m.
7:20 a.m.	22	Sacramento, Willows	8:08 a.m.
8:00 a.m.	42	Calistoga, Santa Rosa, San Ramon	8:45 a.m.
8:40 a.m.	84	Martinez, Modesto, Bakersfield	9:30 a.m.
9:40 a.m.	60	Concord*	10:31 a.m.
10:20 a.m.	20	Chicago (Stops for Ogden and East)	11:08 a.m.
10:40 a.m.	8	Martinez, Modesto, Los Angeles	11:30 a.m.
12:00 m.	30	Sacramento and Marysville	12:52 p.m.
1:00 p.m.	14	Portland, Willows (Stops on Flag)	1:50 p.m.
3:00 p.m.	18	Sacramento, Yuba City, Oroville	3:48 p.m.
3:20 p.m.	52	Martinez, Modesto, Fresno	4:12 p.m.
4:00 p.m.	2	Chicago (Stops for Cheyenne and East)	4:44 p.m.
4:40 p.m.	50	Byron Springs, Modesto, Fresno	5:27 p.m.
5:00 p..m	10	Chicago (Stops for Ogden and East)	5:52 p.m.
5:00 p.m.	48	Sacramento, Marysville, Chico‡	5:57 p.m.
6:40 p.m.	6	Chicago, Martinez, Stockton‡	7:32 p.m.
8:20 p.m.	16	Portland, Roseville, Chico‡	9:13 p.m.
5:40 p.m.	150	Martinez, San Ramon†	6:32 p.m.

WEST-BOUND FROM RICHMOND FOR SAN FRANCISCO

Leave Richmond.		— FROM —	Arrive San Francisco
6:27 a.m.	13	Portland, Willows	7:30 a.m.
6:57 a.m.	87	Fresno, Modesto, Martinez‡	7:50 a.m.
7:08 a.m.	23	Tonopah, Sacramento, Suisun	8:10 a.m.
8:12 a.m.	41	Livermore, Vallejo	9:10 a.m.
9:16 a.m.	81	Tracy, Santa Rosa, Calistoga‡	10:10 a.m.
10:08 a.m.	17	Oroville, Yuba City, Sacramento	11:10 a.m.
10:41 a.m.	47	(Stops to let off from north of Davis)	11:30 a.m.
11:53 a.m.	49	Fresno, Modesto, Martinez	12:50 p.m.
12:33 p.m.	3	Chicago, Stockton, Martinez	1:30 p.m.
3:31 p.m.	29	Red Bluff, Willows, Sacramento	4:30 p.m.
3:37 p.m.	83	Bakersfield, Modesto, Martinez	4:30 p.m.
5:12 p.m.	43	Santa Rosa, Calistoga, San Ramon*	6:10 p.m.
5:27 p.m.	57	Santa Rosa, Calistoga, San Ramon†	6:30 p.m.
5:27 p.m.	59	Concord, Martinez*	6:30 p.m.
5:42 p.m.	21	Sacramento	6:30 p.m.
7:15 p.m.	7	Los Angeles, Modesto, Martinez‡	8:10 p.m.
8:50 p.m.	27	Red Bluff, Chico, Sacramento	10:00 p.m.
9:50 p.m.	209	Colfax, Sacramento	10:40 p.m.
10:25 p.m.	85	Fresno, Los Banos, Martinez	11:20 p.m.

*Daily except Sunday. †Sunday only. ‡Flag.

No. 19 (due 7:50 a.m.) stops to let off passengers from east of Ogden, and No. 1 (due 9:08 a.m.) stops to let off passengers from east of Cheyenne.

Time table effective January 4, 1914. Time table subject to change without notice.

H. A. STIVER, Agent.

TAKEN TO MARTINEZ.

R. Robinson, charged with disturbing the peace, was sentenced to twenty days in the county jail yesterday. He was taken to Martinez by Sheriff Veale yesterday.

PUMPING OUT WATER.

The city pump was chugging away yesterday afternoon pumping out the basement of the Gerlach building, at the corner of Railroad and Richmond avenues.

NOTICE TO VOTERS

A new and complete registration of voters is required by law during the year 1914.

Registration closes for the purpose of voting for school trustees, on March 3rd, 1914.

For the purpose of voting at municipal elections, on March 13th, 1914.

For the purpose of voting at the primary election, on July 25th, 1914.

For the purpose of voting at the General Election, on October 3rd, 1914.

You may register with the County Clerk or any of his deputies.

Dated: January 22nd, 1914.
J. H. WELLS,
County Clerk of Contra Costa County, State of California.

The following are registration deputies:

A. C. Faris, City Hall, Richmond.
I. R. Vaughn, City Treasurer's office, Richmond.
Geo. K. Drew, Point Richmond.
Fred C. Schram, 422 Macdonald avenue, Richmond.
Katherine Zimmerman, 432 C. street, Richmond.
Mary D. Neill, 154 Washington street, Richmond.
rett avenue, Richmond.
H. H. Turley, 724 South Thirtieth street, Richmond.
Nannie L. Nesbit, 621 Bissell avenue, Richmond.
W. H. Johnston, Stege.
D. A. Knowles, 340 Twentieth street, Richmond.
F. J. Frost, 517 Ripley avenue, Richmond.
C. B. O'Hara, 434 Fourth St., Richmond.
Anna Belle Jarvis, 544 Twentieth St., Richmond.
N. M. Blankenship, 528 Third St., Richmond.
F. H. Eggerth, 519 Fourteenth St., Richmond.
Arthur H. Taylor, Winehaven.
C. W. Luckett, Point Richmond.
W. F. Petillon, Richmond.
Geo. E. Schram, 422 Macdonald avenue, Richmond.
Geo. E. Valencia, San Pablo.
W. F. Huber, Stege Junction.
F. J. White, Rust.
B. B. Pierce, Park Place, Richmond.
W. H. Williams, Giant.
E. C. Ebsen, Pinole.
E. M. Downer, Pinole.
J. A. Fraser, Pinole.
Zittella Buckley, Pinole.
A. M. Ashenfelter, Hercules.
Mrs. Lucia Robison, Pinole.
Mrs. Marie Smith, Rodeo.
W. N. Younglove, 2219 Macdonald avenue, Richmond.
Mary A. Shoemaker, 1024 Bar-
Alex J. Reilly, Selby.
J. E. Horvat, Selby.

-Homes-

Homes for Everybody

We have 4, 5 and 6-room cottages. Terms within reach of all. Modern in every respect. Up to date plumbing, 5 years' guarantee.

Hardwood floors, simplex windows, tile sinks, patent ironing boards electric fixtures and shades, complete in every detail; ready for occupancy. We will also buy lots or build on your own lots to suit. Cottages are open for inspection on 18th 20th and 21st Sts. north of Roosevelt.

Conservative Building and Investment Co.
Owners

68 Post street. For information call on C. A. Roberts, Supt. of Building Dept., 669 21st St., Richmond.

I am on my way to order a job of

PLUMBING

from

F. P. ALLEN

Sanitary Plumber
252 FIFTEENTH STREET
Phone 116

"HOME"

For sale by owner. One block from Washington School.

4-Room Modern Cottage

Also

Up to grade lot on Roosevelt avenue, near Twentieth street.

Buy Direct and Save Commission.

P. O. Box 571, Pt. Richmond.

M. J. Kelly

1202 Macdonald Ave., Kelly Bldg.
Phone Rich. 632

REAL ESTATE—INSURANCE

A fine 5-room cottage near 8th street for $2850 including all improvements. First payment small and balance $15 a month.

40-foot lot on 8th street in the best location for $800 with 12-foot alley; $350 down, $10 a month. Must be seen to be appreciated.

2 lots on 11th street in the best of location for $1450, including all improvements, on the best of terms. See us about this bargain.

A fine 50-foot corner on Macdonald avenue. A snap.

Look at this one fine lot near 6th street for $400 on small terms $50 down; $10 a month.

Insurance with the best companies is our motto. We are agents for the largest in the world who give the best service.

LESSONS GIVEN ON
PIANO AND GUITAR
MISS L. B. SUMMERS
Studio 150 Washington Ave.
Studio Hours 9 to 11 A. M. Daily Except Thursday and Saturday.

Electric Vacuum Cleaners .....

RENTED, 75c per day, delivered and called for FREE

Weight only 8½ lbs. Costs about 1 cent an hour to operate. Sold for cash or on installment. Phone 586.

Marshall Steel Co.
Expert Cleaners and Dyers
822 Macdonald Ave. Phone 691

Hartman House

Tenth and Nevin

Good Rooms, Good Table Board, Home Cooking, Reasonable Rates.

Wm. B. Hartman, Prop.
Formerly of the Fairview Hotel.
Phone 227

WANTED
STUDENTS ON THE PIANO
50c a Lesson.
Beginners a specialty.
MRS. STRONG
225 4th St. Richmond

The Beverly

New Rooms for Rent
By Day, Week, or Month
New Furnishings, All Modern Conveniences.
334 11th St., near Macdonald.
R. L. Yarbrough, Prop.

Heavy hauling and teaming; excavating and small contracting.

J. H. Hine

Phone 557 536 Pullman ave.

Popular Bakery and Coffee Parlor

Quality Bakery

417 MACDONALD AVENUE
Between Fourth and Fifth

THE BEST MATERIAL combined with good workmanship has made **THE HOME BAKERY** the most patronized Bakery in the city of Richmond. 246 6th St.

DEWEY CAFE

OYSTER GROTTO
220 Macdonald Ave.
Regular Meals Short Orders
Quickest Service

WINFREE — THE — CLOTHIER

EXTRA SPECIAL WEEK FOR BOYS

Boys' $6 Suits, double-breasted, 2 pair Pants.....$ 4.00
Boys' $5 Suits, double-breasted, 2 pair Pants.....$ 3.25
Boys' $6 Suits. blue serge, double-breasted.....$ 3.89
Boys' $6 Norfolk Suits, all colors .....$ 4.00
Boys' $16.50 3-piece Suits, 2 pair Pants, all wool.....$11.00
$5 Overcoats, $2.50; $8.50 Overcoats, $5; $10 Overcoats, $6
$5 Gantner & Mattern Sweaters, all wool.....$ 3.00
$3 Long Pants, good patterns.....$ 2.10
$1.75 Long Pants, good patterns.....$ 1.00
$1 Knicker Pants ..... .80
75c Knicker Pants ..... .50
50c Knicker Pants ..... .39
$1.50 Long whipcord Pants .....$ 1.05
50c Caps ..... 38c; $1.50 Hats .....$ 1.10
50c Blue Waists.....38c; 25c Waists..... .19

Remember This Special Runs Until March 1st Only, and if you appreciate a good thing get busy.

News Invites All the Kiddies

Hello, Kiddies, what have you got on for Saturday afternoon? You had better brush aside all other things for the great, big matinee which the Daily News has arranged for you, and to which you are going absolutely free, as the guest of this paper.

We have a great big bundle of young friends in town and we are going to show them that we appreciate the good, hard work they have done for us. Now here's the scheme: Tomorrow afternoon you can enjoy yourself at the Point Theater, on the west side, as the guests of this paper.

Not one cent will it cost you. All you need do is to clip the coupon printed below, and present it at the door. Any child, boy or girl, rich or poor, garbed in overalls, ginghams, broadcloth or silks, can enter that big, spacious, airy theater and enjoy one of the finest programs imaginable as the guests of the News.

Remember, kids, all you need is this coupon. Pretty easy. Put your friends next and come along. Bring your folks; same old price for elders.

Daily News Matinee

PLEASE ADMIT ONE (1) to the DAILY NEWS Matinee to be given on SATURDAY, FEBRUARY 28, 1914, at the POINT THEATER. Richmond avenue, between Park place and Railroad avenue. Bearer is under the age of 12 years.

Yours truly,

Richmond Daily News

CHECKS

Check....

Nine times out of ten the man who deposits his money in the bank and pays for all purchases by drawing a check stops some of his extravagances.

The canceled check is a never failing receipt for money expended and enables a person to keep an accurate record of income and expenses.

First National Bank

SIXTH AND MACDONALD

POINT THEATRE

Richmond Ave. RICHMOND'S POPULAR PLAY HOUSE

Where All the People Go. Only Perfectly Ventilated Theater in Richmond.

New Program Changed Daily. Evening at 7 o'Clock.

Vaudeville

THE TWO DUNSWORTHS
In Irish Comedy-Singing and Talking

PRICES 5c and 10c

AT THE OLD MAID'S CALL—Essanay.
A CHRISTMAS STORY—Vitagraph.
PATHE WEEKLY, NO. 79.
STANTON'S LAST FLING—Edison.

TERMINAL RATES OF RICHMOND ATTACKED

San Jose, Santa Clara and Marysville, through their commercial bodies, represented by Attorney J. E. Alexander, are proceeding with their plans to bring about a sweeping abolition of terminal rate privileges in California.

A petition will be filed after March 1, when the recent ruling of the Interstate Commerce Commission denying these cities the terminal privilege becomes effective, complaining that the railroads of the state are discriminating against the cities named by allowing terminal rates to more than 190 points in the state.

The petition will ask that these rates be abolished. Some of the points to be enumerated are Los Angeles, Sacramento, Stockton, Richmond, Pasadena, San Pedro, Long Beach, Alameda, Berkeley, Benicia, Wilmington, Martinez, Mountain View, Redwood City, Redondo, National City, Port Costa, South San Francisco, Vallejo Junction and El Segundo.

If the petition is granted the shipping interests of the state will pay several millions a year additional for landing freight.

KNOTT HAS SUIT STARTED FOR LOCAL LOTS

Zeb Knott, local painter, has instituted suit in the Superior Court against May Bell Smith of Reno, Nev., and fictitious defendants to enforce compliance with an agreement to convey to plaintiff lots 14 and 15 in block 35 of the amended map of this city.

The complaint sets forth the contract, which acknowledges the payment of $100 and specifies the dates of payment for the balance, amounting to $2100.

The plaintiff declares that the money has been tendered, but the defendant refuses to accept the amounts and declines to convey the lots as agreed upon. T. H. DeLap and Clare D. Horner are attorneys for Knott.

COUNTY LIBRARY MEETING WITH SUCCESS

From all quarters of the county the news comes of the success of the county library. It is just completing the fifth month and numbers seventeen branches or collections of books sent out from the main office with two more places waiting. Nine schools have joined the county library and are receiving assistance.

There is no doubt at all in the mind of the county librarain that Contra Costa county is a progressive and reading community. The word came from one branch where forty-five books were sent in one shipment, that half an hour after the reading-room opened there were but three books on the shelves, and many promised "four deep." Another branch wrote that fifty children's books were needed and that would be but a drop to the demand. The letters received daily from the custodians, with requests for books, are always interesting and show how large a part the little library plays in the community.

During the past month Mrs. Whitbeck reports that she has had to hire extra help by the hour to assist Miss Weyand in getting out the books for the schools.

HUBER CANDIDATE FOR OFFICE OF SUPERVISOR

Candidates for superpisor are coming forth on every hand. The latest opponent of Warren H. McBryde and A. C. Lang is William F. Huber of Stege. In an announcement printed in the News this morning Huber tells of his candidacy and further declares that, while he is a Republican, he is seeking the office purely on his merits and promises to use his best endeavors for his district.

McBryde, incumbent, is a Progressive, Lang is a Democrat and now Huber is a Republican. All the parties but the Socialists are, therefore, represented. Huber has a host of friends and predictions are being freely made that he will walk into office.

THE TALK OF THE TOWN

The Great Eastern Casualty Company of New York and San Francisco. Pays $12.50 and $25 per week. Sick and Accident Benefits on a -5.00 and $10.00 yearly contract. That is all you have to pay. See our Special Agent Tuesdays and Fridays at 233 Macdonald avenue near Third.

Women accepted the same as men.

2-24-1m

"NOTICE"

FIVE-ROOM HOUSE FOR SALE. One block from Macdonald ave. on Twelfth st.; new and modern. Price $2500. $900 cash, rest like rent. Will trade for lot close in. For particulars call at 420 Sixth st., or Black's Parisian Dye Works. Phone 723. —Advt.

Union men, we are all doing it, sending our suits to Mayer's American Cleaning Co. to be cleaned, pressed or repaired. Phone 4521. 1116 Macdonald ave.

Reading Standard Motorcycles sold at Richmond Cyclery 101 Macdon. av.

2-25 to 3-3

"All the news, all the time" is our slogan.

Lenten Season

We are prepared to fill your orders for dried and salt FISH and and all canned fish in season....

J. F. STIEFVATER

"THE BIG STORE"

115 Richmond Avenue, Point Richmond

NEW PHONES, 41 AND 42

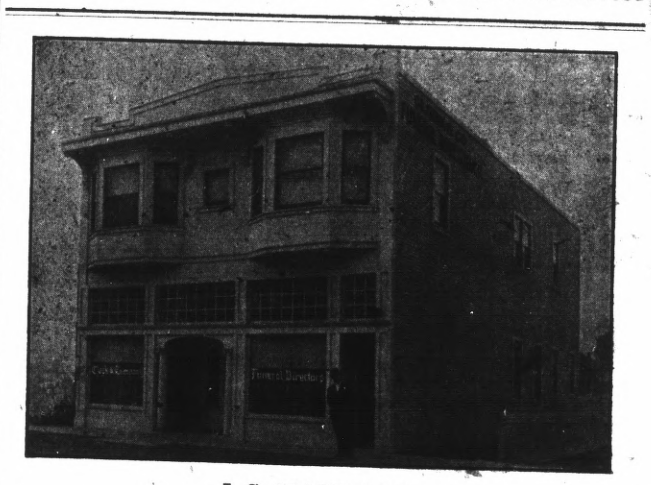

J. G. CLARK & CO.
Funeral Director and Embalmer
Calls Answered Day of Night. Elegantly Fitted Chapel; Auto Service; Lady Assistant for Women and Children.
Telephone day or night 598 265 4th St.
J. G. Clark, Pres. C. B. E vans, secretary, phone Rich. 312

Farming Tools

are *money savers*. High quality considered, the lowest price tools made. Last twice the "life" of common tools. Cost nothing for repairs and do better work after years of use than many other tools do when shining new from the Hardware Store.

Every hand farming tool on which you find the Keen Kutter trade mark is covered by a broad gauge guarantee. If a Keen Kutter fork, hoe, rake, scythe, snath, shovel, axe or hay knife, shows an imperfection of any kind, or fails to do the work for which it was intended, easily and fast, you get your money back. The same guarantee covers Keen Kutter shop tools, razors, shears, pocket-knives and table cutlery.

"The Recollection of Quality Remains Long After the Price is Forgotten." —E. C. SIMMONS.

Trade Mark Registered.

OTTO MUELLER

604 MACDONALD AVENUE TELEPHONE RICH. 8501

IMPERIAL RESTAURANT

MARTIN DABOVICH, Prop.

OPEN FOR BUSINESS SATURDAY, FEBRUARY 28TH
MACDONALD AVENUE AND FIFTH STREETS

Three Room Cottage

ON BARRETT AVENUE

ONE LOT. 25x100. ALL IMPROVEMENTS PAID

$1250, AND PART CASH AT THAT

LESTER & PLATE

The Two Homely Real Estate Agents. 608 Macdonald Ave.

BANK OF RICHMOND

(Oldest Bank in Richmond)

UNITED STATES DEPOSITARY FOR POSTAL SAVINGS

The Officers and Directors of this institution keep in touch with every detail of the business. By so doing, they are enabled to handle the affairs of their patrons expeditiously.

OFFICERS

JOHN H. NICHOLL, President W. K. COLE, Vice-President
W. STAIRLEY, Cashier GEO. LEE, Assistant Cashier

DIRECTORS

John G. Regello, C. S. Downing, Harry Ells
Geo. Lee, John H. Nicholl, W. Stairley
W. K. Cole, E. M. Tilden, L. M. Mintzer